ACCOLADE 61

Gc
977.202
F77bisa
1961

Gc
977.202
F77bisa
1961

IC

ALLEN COUNTY PUBLIC LIBRARY
3 1833 02301 7012

Gc 977.202 F77bisa 1961
Bishop Luers High School.
Accolade

M. L.

INDIANA COLLECTION

Digitized by the Internet Archive
in 2010 with funding from
E-Yearbook.com

http://www.archive.org/details/accolade1961bish

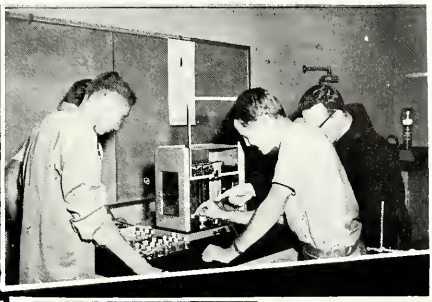

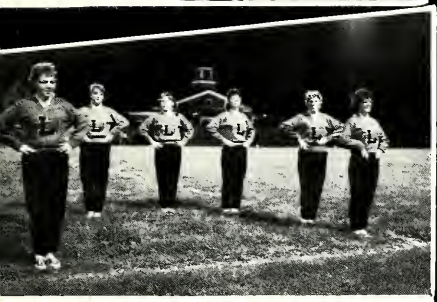

HI!

Come On in

Accolade

1961

A Pictorial Review of School Events.

Published by the Junior Class of

BISHOP LUERS HIGH SCHOOL
Fort Wayne, Indiana

NINETEEN HUNDRED

AND SIXTY - ONE

Foreword

BISHOP LUERS

A HIGH SCHOOL THREE YEARS YOUNG

GROWING . . . STRIVING . . .

CONFIDENT OF THE PRESENT

LOOKING FORWARD TO THE FUTURE

THIS IS OUR STORY

YOUNG HANDS . . . YOUNG HEARTS . . . YOUNG MINDS

WORKING TOGETHER

IN STUDIES . . . PROJECTS . . . GAMES

SEEKING THAT FINAL ACCOLADE

THAT WILL FIND US

CITIZENS OF TWO WORLDS

When Bishop Pursley laid the cornerstone of this high school, he engraved this motto upon it: "To our youth, citizens of two worlds." As a token of gratitude for his deep and abiding interest in us, we, the students of Bishop Luers, dedicate this first yearbook to our Chief Pastor. But in doing so, we fondly hope that our deeper dedication will be to the ideal he has set for us,--that we will, indeed, grow into full citizenship in two worlds. That, we feel, is the kind of dedication Bishop Pursley would like the most because that is the kind of pastor he so truly is.

DEDICATION

Bishop Luers High School has been shaped by many hands. First conceived in the mind of Bishop Pursley, it took form through the united efforts of the total Catholic Community of Fort Wayne. Since then, it has been patiently molded by a dedicated faculty. But this high school also has a spirit, a soul. The man most responsible for putting it there is the first and present Principal, Father Edmund Moore. What effort must go into such an undertaking, we can only guess, --the long hours, the problems, the patience, the pains of birth. It is a hard job to strike the spark of life. But the spark has been struck through the unsung and unrewarded dedication of one man . . .

FR. EDMUND MOORE,
O.F.M.

OUR PRINCIPAL

A DEDICATED FACULTY

FR. CONAN TAYLOR, O.F.M.
Assistant Principal;
Academic Guidance; Biology; Geometry

1144423

FR. JOEL BYRNE, O.F.M.
Religion 2, 3

FR. CAMILLUS HOGAN, O.F.M.
Chemistry;
Practical Chemistry;
Religion 2

FR. FLORENTINE RAYES, O.F.M.
Student Chaplain;
Religious Guidance;
Drama Moderator; Latin 3;
Spanish; English 2,3

FR. DISMAS TURNBULL, O.F.M.
Procurator; Algebra;
Advanced Algebra;
Latin 1; Religion 2

FR. SIGMUND DRAGASTIN, O.F.M.
Dean of Boys; Yearbook Moderator;
World History; American History;
Religion 1

TO BRIGHTEN OUR MINDS...

SR. M. CELESTE, O.S.F.
Dean of Girls;
Shorthand; Typing;
Physical Education;
Majorettes

SR. M. ERMENILDE, O.S.F.
Library; World History;
American History;
History Club

SR. M. JOSEPHA, O.S.F.
Knight Lights Moderator;
Algebra; Advanced Algebra;
Geometry; Health

SR. M. CLARILDA, O.S.F.
Latin 1,2; English 3,
World History

SR. M. JOSELLA, O.S.F.
Moderator; Veronica Guild,
Future Homemakers;
Christian Family Living;
Foods and Nutrition;
Interior Decorating; Art;
Religion 2

SR. M. ROSAIRE, O.S.F.
English 1,2;
General Business

MR. WALTER CARR
Band

MR. JOHN GAUGHAN
Coach; Athletic Director;
Physical Education;
Economic Geography;
American History

...AND BROADEN OUR WORLD

JUNIORS

Young in mind and young in heart,
We pioneered right from the start.
First freshmen, sophomores, juniors too,
(And often ending in a stew)
We found the hard way how to win:
Up Blind-alleys, back again.
But now the course is nearly run,
'Twas getting there was half the fun.

SOPHOMORES

We were second in the school,
The first to challenge junior rule.
Our platform, "be sophisticated",
Never loud or dissipated,
Showing juniors how to do it,
Making them conform or rue it.
Top class is what the juniors are,
But having class is best by far.

FRESHMEN

The school was going when we came,
We didn't have to make its name,
But full of young inanity,
We majored in insanity.
School was bright as it could be,
The world was fresh and so were we.
This much is sure, we're on our way,
First class is not a place to stay.

62
Classes

JUNIOR CLASS OFFICERS: from the left, Dan Brodrick, President; Mike Burns, Vice President; Jim Snyder, Secretary-Treasurer.

Thomas Alt
Diane Albright

Donald Anweiler
Michael Bail

THE

Paula Carr
Barbara Christle

Sharon Coen
Sharon Conroy

Barbara Daenell
Stephen Dearing

Bequi DeWald
David Dickmeyer

Pamela Dyk
Judith Dykhuizen

Richard Baltes
Darlene Becker

Mary Jane Bradley
Michael Braun

Juanita Brennan
Linda Brennan

Daniel Brodrick
Cathalene Brown

John Bush
Michael Burns

JUNIOR CLASS OF 1961

Theodore Egts
Donald Ellis

Janice Fairfield
Lynn Fisher

Norbert Fisher
Patricia Fisher

Richard Franke
Sarah Freeman

Timothy Freeman
William Freistroffer

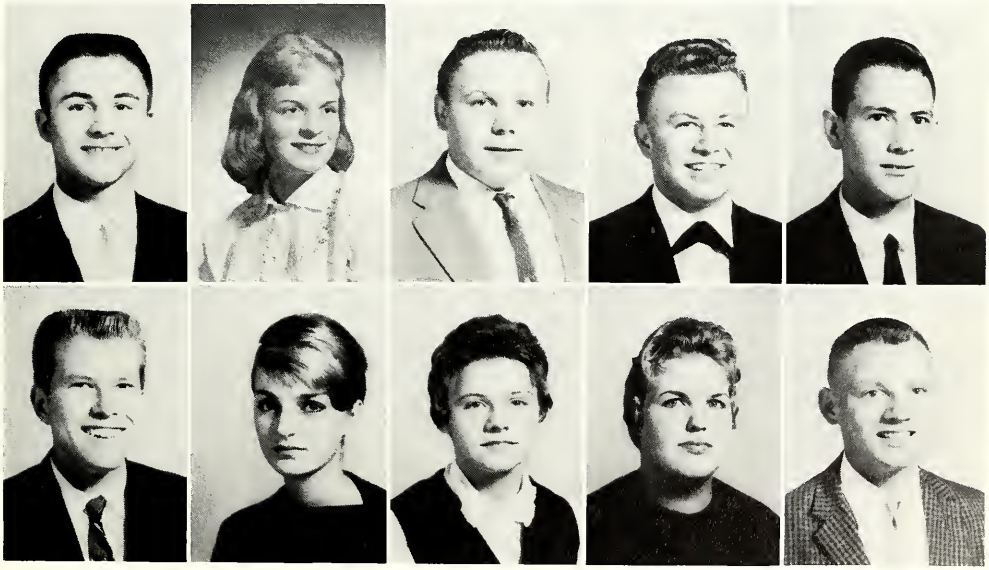

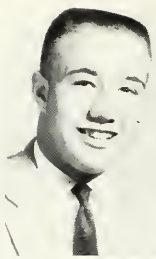
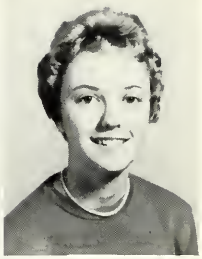

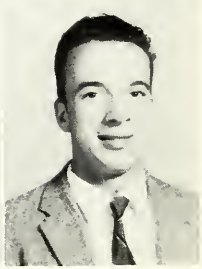

Sheila Gerardot
Patrick Gerardot

Andrea Giese
Sandra Gitter

Cheryl Greeley
Marilyn Grobis

Robert Groves
Michael Hamm

Mary Jo Hankee
Maurice Hartman

JUNIORS

Timothy Jur
Constance Kaminski

Mary Anne Kaminski
Kurt Kinzer

Thomas Kitch
Francis Koehl

Kathleen Lahmeyer
Charyl Lancaster

Mary Beth Lauer
Robert Lauer

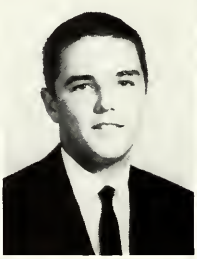

Donald Heit
Charles Herber

Terrence Herbst
Marlene Henniger

Joanna Hill
Eugene Hille

Janice Hoch
Rae Anne Horstman

Nancy Jacquay
Katherine Joseph

1961

Michael Lebrato
Joseph Lebrato

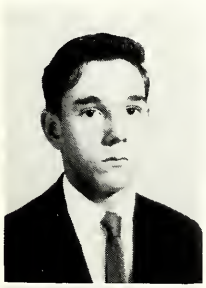

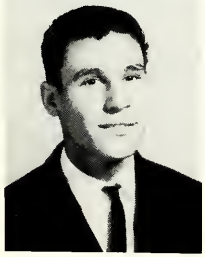

From the left, Barbara Daenell, Ellen Reed, Thomas Richards, and Lucia Talarico

Mary Jo Hankee asks for volunteers. That's Joanna Hill looking into the camera. You can also see, from the left, Lynn Fisher, Kay Steinacker, Sharon Coen, and Marlene Henninger.

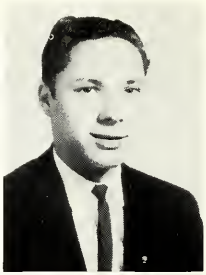

William Liggett
Kathleen Littlefield

Stephen Morrell
Patrick Minnick

Judith Musser
Charles Niezer

Mary Kay Nill
Susan Otte

Stephen Ottenweller
John Palone

Barbara Parker
Sara Pequignot

Edward Mahrt
Elaine Mahrt

Thomas Maldeney
Stephen McArdle

Michael McDougall
Donald McKay

Stephen McKee
David Mellinger

Ralph Miller
Terrence Mills

JUNIORS 1961

Raymond Philo, Jr.
Stephen Pierre

Edward Ponczek
Diane Rainey

Ellen Reed
Thomas Richards

Michael Robbins
Lawrence Romary

Thomas Ryan
Michael Schauer

Mary Kay Schenkel
Mary Schilling

Barbara Schmoll
Sandra Schorr

Joan Schultheis
John Schultheis

Judith Shanahan
Robert Shirey

Lawrence Smith
Mary Alice Smith

JUNIORS

Michael Thomas
Kathleen Todd

Eugene Trabel
Stanton Urbine

Barbara Vonder Haar
Diane Vorndran

John Wall
Winifred Weiss

Patricia Wissler
Elizabeth Westrick

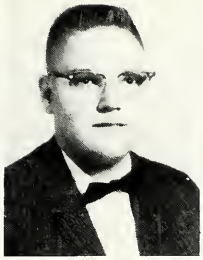

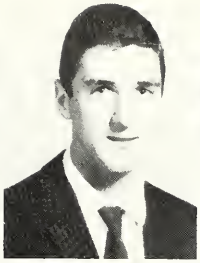

James Snyder
Leo Sorg

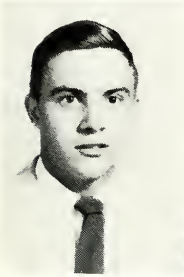

Robert Sorg
Susan Steckbeck

Kay Stienacker
Judith Swanson

Steven Swanson
Lucia Talerico

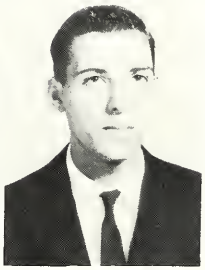

Susan Tennes
John Tholen

1961

Sandra Worman
Robert Zahrt

Vernon Sliger

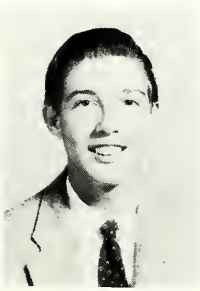

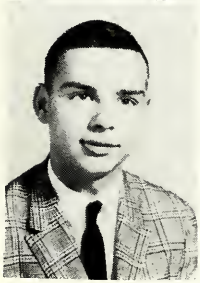

Steve Pierre experiments. Tom Ryan and Larry Romary are in consultation.

VARSITY CHEERLEADERS: Mary Jane Bradley, Pat Wissler, Janice Hoch, Joanna Hill, Sue Otte, Barbara Vonder Haar, and Sandy Gitter.

Deborah Alberding
Charlene Alter

Deborah Alberding begins a loaf of bread as Joyce Pierce, Lenette Penzone and Patricia Sealover watch the birdie.

THE SOPHOMORE CLASS OF 1961

Vincent Alt
Charles Backofen

Mary Ann Baron
Nicholas Beedle

Steven Bennett
Richard Bickel

Patrick Blackburn
Thomas Blaising

Rose Brinker
Gregory Buckel

Janet Burton
James Cavacini

Susan Churchward
Charlotte Coen
Joseph Colone
John Conville

Richard Croxton
Lynn Datzman
Janice Daugherty
Michael DePrinzio

Neil Derheimer
Barbara Evans
Sharon Fagan
Dennis Fletter

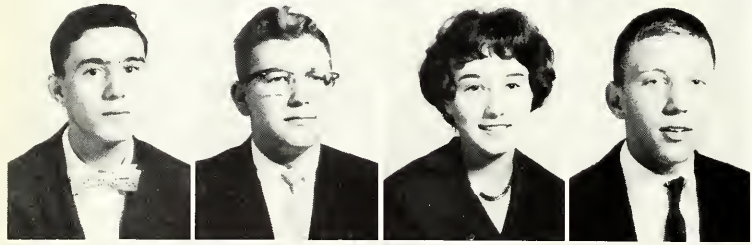

Gerald Ford
Michael Fox
Mary Franke
James Freiburger

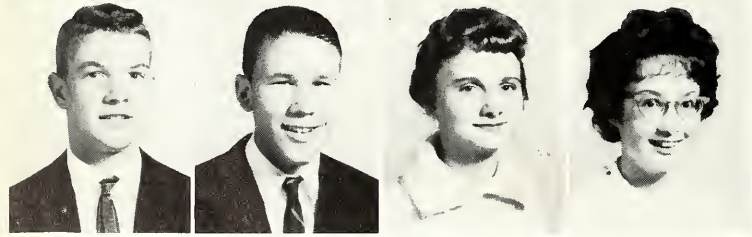

James W. Freiburger
Ronald Fritz
Susan Gamble
Mary Elaine Gardt

Walter Giesting
Judith Gill
Eric Gillig
Delores Grim

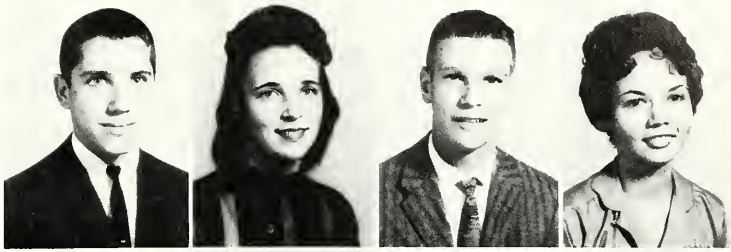

Janet Haggenjos
Earl Hamm
Anthony Hanchar
Roberta Harper

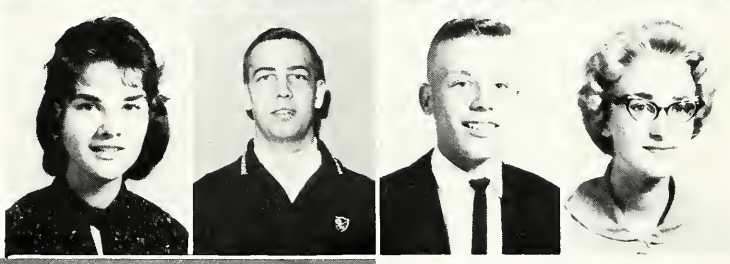

James Hartnett Carl Hoffman

Mary Hendrickson Thomas Humbrecht

Mary Elaine Gardt takes notes as Charlotte Coen discovers the world of the microscope and Lynn Datzman discovers the camera.

Rosemary Hunter
Anne Jordan

Patricia Kelleher
Sheila Kennedy

Kay Kelpin
Maxine Kinder

Barbara Kleber
Robert Kortokrax

Michael Kramer
John Landgraf

David Lauer
Catherine Leahy

Ronald Leonard
David Logan

Kent Lomont
Bruce Loos

John Louden
Therese Lubomirski

Donald Lundquist
Vincent Mack

Judith Mahan
Rita Maldeney

Barbara Marcotte
George Mast

Jane McAgster
Suzanne McKay
Edward Meinzen
Paula Meinzen

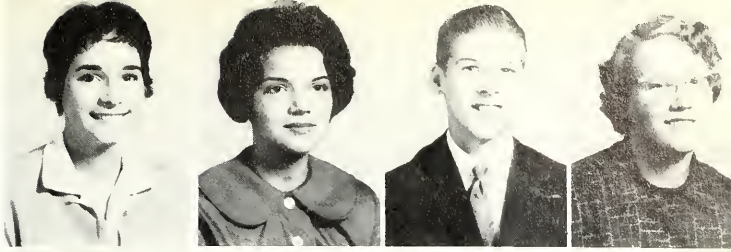

Leonard Melton
Stephen Merchant
Eileen Michaels
Michael Muldoon

Art students from left to right are Julie Shank, Jane McAlister, Pamela Weimann, Charlene Rolf, Mary Lou Weaver, Barbara Evans, Linda Weaver and Janice Ottenweller.

Karla Murray
Dennis O'Neil
Janice Ottenweller
Diane Parrish

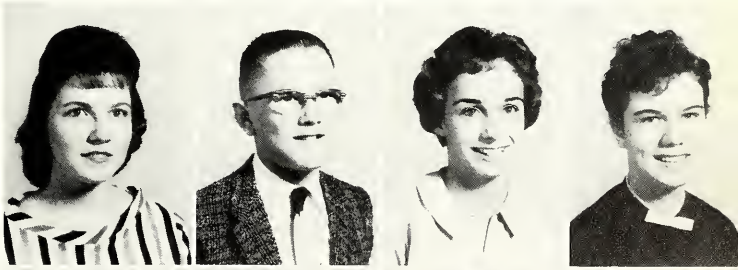

Lenette Penzone
Joyce Pierce
Susan Poitras
Barbara Prough

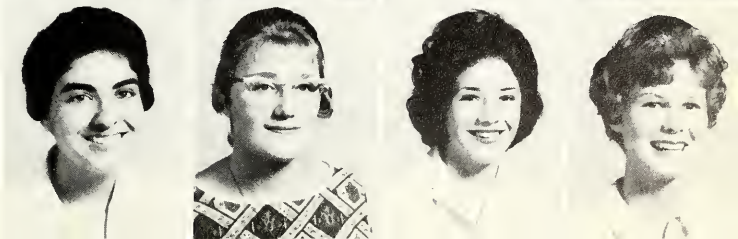

Charlene Rolf
Donald Rorich
Robin Russell
James Saul

Patricia Sealover
Julie Shank
Mary Jane Sliger
Richard Stanley

James Still
Edward Subzda
Carole Sullivan
James Tibbet

Fredrick Tone
Joyce Trabel
John Watters
Linda Weaver

Mary Lou Weaver
Pamela Weimann
Sharon Wyss
Sharon Zuber

Freshmen Class Officers: seated, Frances Arnold, President; From the left, Ron Burgette, Secretary-Treasurer; Tim Burns, Vice-President.

Elizabeth Adams
Patricia Adam

David Allemeier
Donald Allen

THE

Becky Cagnet
John Carr

Charles Conville
Elaine Denney

Dennis Deprey
Denise DeWald

Linda Diss
James Daugherty

Alex Driessen
Sarah Dumas

Carol Dykhuizen
Elaine Egts

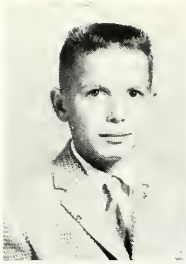
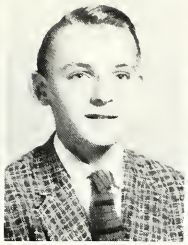

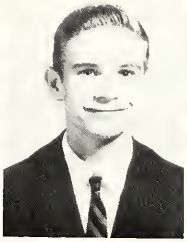

James Arnett
Frances Arnold

John Arnold
Arthur Barile

Paula Billman
Sally Jo Bradley

John Brodrick
Andrea Brown

Dixie Brug
Kathryn Bruskotter

Ronald Burgette
Timothy Burns

FRESHMEN

Rose Marie Egts
Charles Ellis

Mary Jane Fagan
Peter Feil

Diane Forschner
Alfred Frauenfelder

Patrick Frazier
Susan Freeman

Mary Frieburger
Michael Geise

Dianna Gephart
Ronald Giese

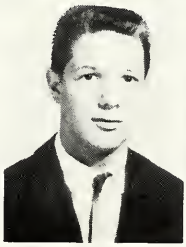

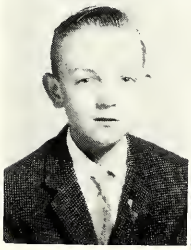

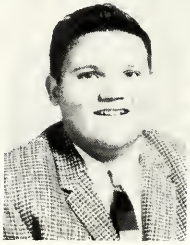

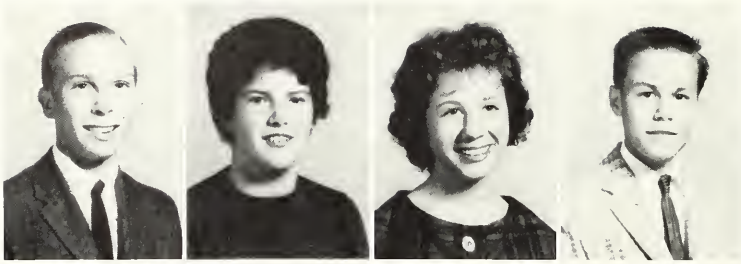

Stephen Gildea
Ellen Glass
Joyce Gunter
William Gutman

Brendan Hall
Sharon Hall
Stephen Hambrock
Stephen Hamm

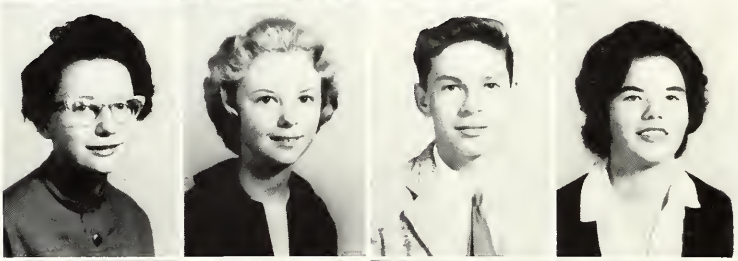

Diana Handlin
Paulette Hankee
Terrence Hartman
Karen Haugk

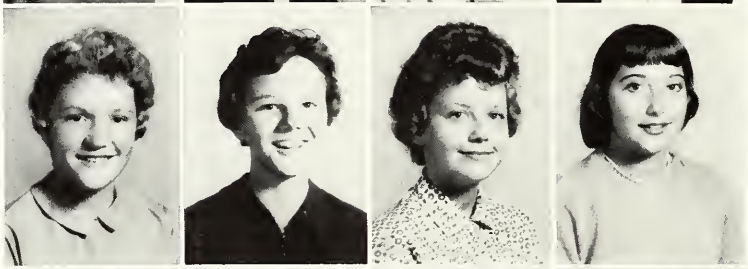

Barbara Hoch
Helen Hoeval
Susan Hoevel
Susan Hoffman

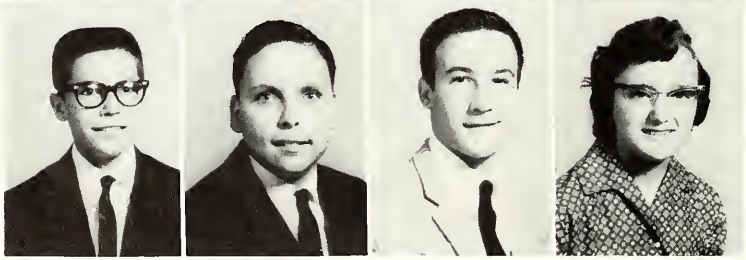

Robert Holsinger
Arthur Jacikas
Barry Jacobs
Barbara Johnson

Michael Jones
Kathy Kapp

Peggy Jur
Kathleen Kearns

Locker Stop: From the left, Bill Gutman, Brendan Hall, Stephen Hamm, Arthur Jacikas, and Robert Holsinger.

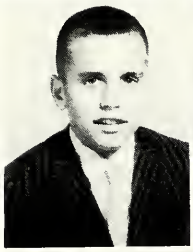

Thomas Kelleher
Karen Kinzer
Carol Klein
Daniel Koehl

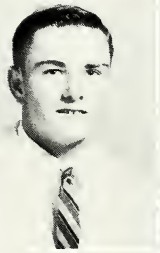

Lawrence Krouse
Richard Krouse
Kay Kulleck
Susan Lahmeyer

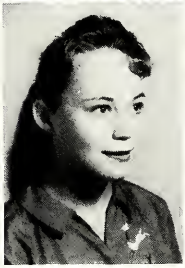

Suzette Lancaster
Donna Langschied
Susan Lauer
Sylvia Lauer

Thomas Lauer
Suzanne Lebrato

Thomas Lonergan
Theresa Mansfield

Merlin Marquardt
Michael McAlister

Maureen McArdle
Robert McDonald

Edward Meinzen
Michael Mellinger

John Meredith
Patrick Michaels

Stephen Obergfell
Cynthia O'Brien

Marita Orwin
Johanna Osterholt

Robert Palevich
John Palmer

Kenneth Palmer
Diana Radu

John Rauch
Michael Reed

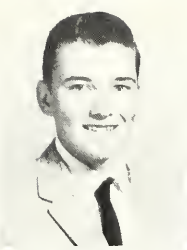

Judy Michell
Richard Miller

Bonnie Milligan
Judith Mills

Stephen Moran
Dennis Morrell

Janice Myers
Anita Nill

Cheryl Nix
Karen Noll

Richard Reising
Rebecca Roller

Test time in Latin I !

Dennis Russell
Linda Ryan

Dinah Schieber
Robert Schmoll

Jack Schorr
Sharon Sessler

Robert Shea
Patricia Sherbondy

Sharon Shible
Susan Shive

William Smeltzley
Daniel Smith

John Topple
Barbara Trabel

Daniel Vail
Mary Ann Vordermark

Leonard Wall
John Weaver

Mary Jo Weaver
Mary Ann Wedler

Barbara Wehrle
Nancy Westrick

Patricia White
Susan Wilhelm

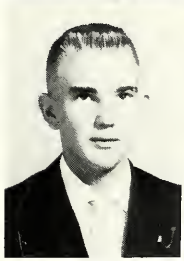

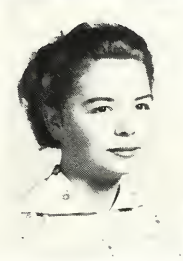

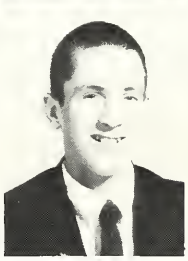

Jeffery Sobosan
Jerry Sorg

Kathleen Sorg
Ronald Sorg

Sharon Springel
Marydel Stier

Margaret Still
Jeanine Stout

Joann Sullivan
William Sullivan

James Symonds
Thomas Tone

1144423

George Wirges
Donald Wismer

Robert Wisniewski
Margaret Wyss

Mary Zimski

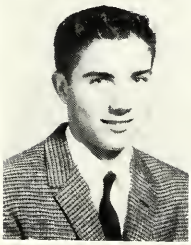

Chuck Conville, John Weaver, and George Wirges lead off for a change of class.

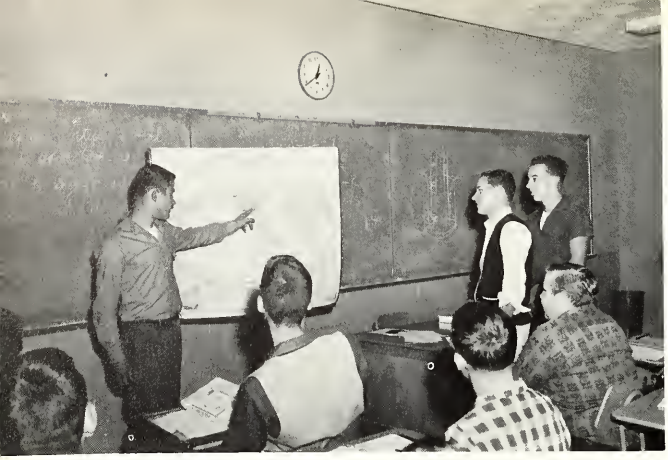

Ted Egts is at the map. Bill Liggett and Maurice Hartman observe.

Kathy Leahy, Sister Josella, Carol Sullivan and Theresa Lubomirski.

The Guidance Department administers a test to the Sophomores.

Mrs. Williams and Mrs. Roberson are in charge of the kitchen at Bishop Luers.

Ed Muldoon, jack-of-all trades and master of most. He keeps this plant running.

Mrs. Williams supervises in the kitchen.

Activities

ACCOLADE
1961

EDITOR
Charyl Lancaster

ASSOCIATE EDITORS
Mary Beth Lauer and Charles Herber

BUSINESS MANAGER
Pat Gerardot

COPY
Nancy Jacquay

FEATURES
Pam Dyk, Diane Rainey, Mike McDougall, and Andy Giese

"Decisions, decisions, decisions," says Editor Lancaster.

Charles Herber, Pam Dyk, Pat Gerardot, and Diane Rainey.

Mike Mc Dougall, Pam Dyk, Pat Gerardot, Mary Beth Lauer,

ADVERTIZING STAFF: Charlie Niezer, Marlene Henninger, Mike Thomas, Steve Swanson, Mary Vordermark, and Tom Kitch. Sitting: Roberta Harper, Sara Pequignot, and Connie Kaminski.

and Mary Kay Nill.

Mary Beth Lauer, Nancy Jacquay, and Andy Giese.

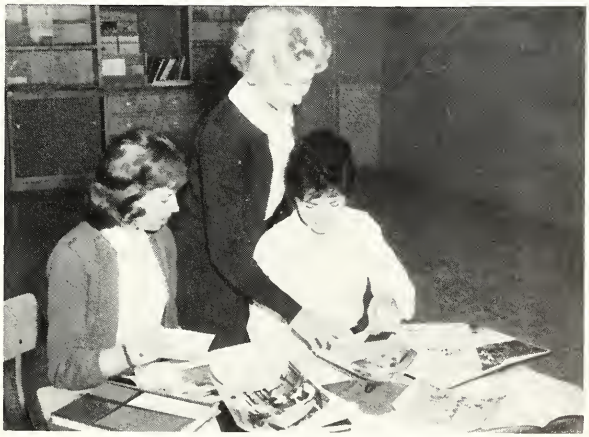

Barbara Schmoll

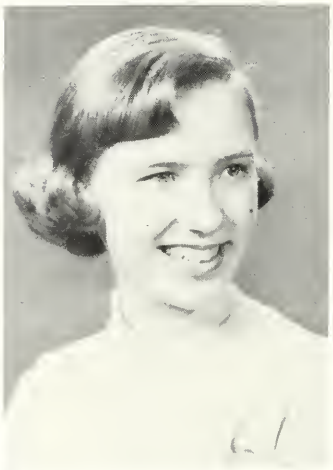

Judy Dykhuizen

CO-EDITORS
Barbara Schmoll
Judy Dykhuizen

ASSOCIATE EDITORS
Janice Ottenweller
James Saul

NEWS EDITORS
Kathy Todd
Skip Giesting

KNIGHT LIGHTS

Jim Snyder, Mary Lou Weaver, Skip Giesting, Janice Ottenweller, Jim Saul, Pat Kelleher, Steve Ottenweller, and Rick Krouse.

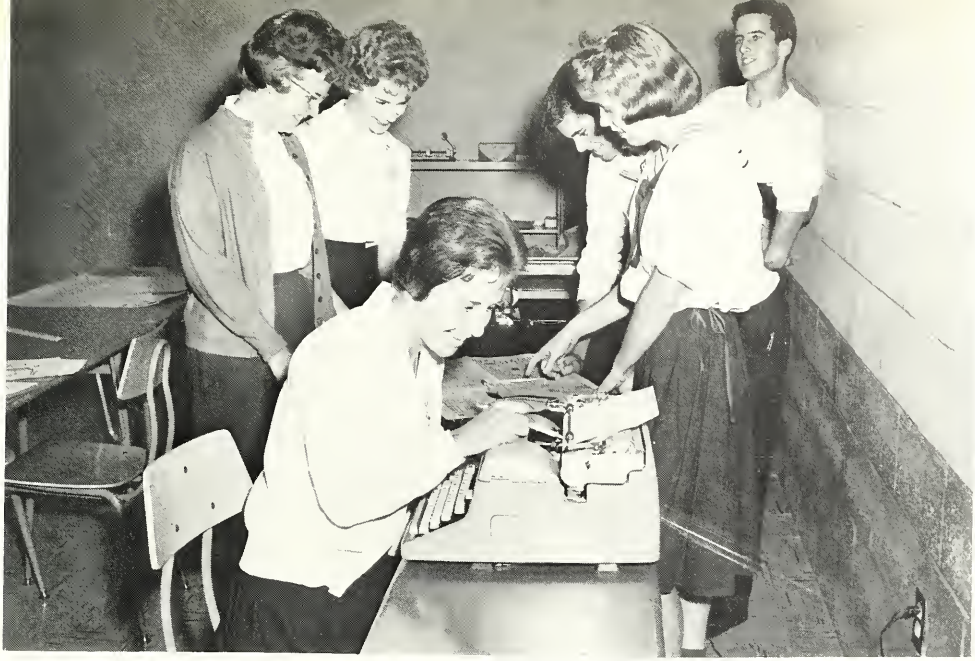

Kathy Todd, Suzette Lancaster, Sara Pequignot, Dave Dickmeyer, Judy Dykhuizen, Mike Burns.

FEATURE EDITORS
Sara Pequignot
Steve Ottenweller

ART
Mary Lou Weaver
Dave Dickmeyer

REPORTERS
Connie Kaminski
Sally Freeman
Ellen Reed
Mary Jo Hankee
Nancy Westrick
Suzette Lancaster
Rick Krouse

Above: Kathy Todd, Nancy Westrick, Connie Kaminski and Sally Freeman.
Below: Ellen Reed, Suzette Lancaster, Sara Pequignot and Mary Lou Weaver.

FUTURE HOMEMAKERS OF AMERICA, Row one, L. to R. Susan Shive, K. Leahy, D. Brugg, L. Diss, D. Forshner, C. Alter, S. Freeman, J. Myers, M. Orwin. Row two: Karen Haugk, S. Kennedy, B. Kleber, R. Brinker, L. Penzone, E. Glass, S. Springle, L. Adams, P. White, S. Lebrato, D. Radu. Row three: S. Churchward, M. Baron, D. Parrish, P. Sealover, B. Christle, M. Grobis, D. Wade, D. Albright, J. Fairfield, K. Littlefield, W. Weiss, D. Alberding, M. Sliger, S. Gerardot, S. Fagon.

RED CROSS OFFICERS: Andy Giese demonstrates to Judy Swanson and Bequi De Wald.

SERVICE CLUBS

JUNIOR LIBRARIANS: In front of the desk are Judy Mitchell and Mary Ann Freiburger. From the left, directly behind the desk, are Deanna Gephart, Dinah Schiber, Sharon Springle, Anita Nill, and Mary Vordermark. You can see Mary Lou Weaver and Margaret Still in the background.

JUNIORS, VERONICA GUILD: Row one, L. to R., K. Joseph, D. Albright, M. Grobis, K. Lahmeyer, S. Gerardot, E. Mahrt, M.K. Nill, S. Pequignot. Row two: W. Weiss, E. Reed, M.J. Bradley, J. Hoch, J. Hill, P. Carr, P. Wissler, J. Swanson, B. De Wald, R.A. Horstman, P. Dyk, S. Otte. Row three: S. Tennes, N. Jacquay, K. Steinacker, S. Worman, S. Gitter, S. Conroy, C. Greeley, J. Fairfield, M.B. Lauer, L. Brennan, K. Littlefield, B. Christle, J. Shanahan, M.A. Smith. Row four: D. Wade, S. Steckbeck, M.K. Schenkel, D. Becker, M.J. Hankee, J. Dykhuizen, M. Heninger, S. Freeman, L. Fisher, C. Kaminski, K. Todd.

VERONICA GUILD, SOPHOMORES: row one, L. to R., K. Leahy, P. Wynman, J. Haggenjos, S. Gamble, B. Prough, S. Wyss, R. Maldeney, J. Trabel, D. Grim. Row two: J. Pierce, S. Churchward, M.A. Baron, R. Hunter, S. Zuber, P. Sealover, B. Kleber, L. Weaver, R.A. Brinker, J. Daugherty, C. Alter, D. Parish. Row three: S. Fagan, C. Rolf, M.E. Gardt, M. Kinder, L. Penzone, E. Michaels, R. Harper, J. Gill, M.J. Sliger, D. Alberding, B. Marcotte, S. Kennedy.

VETERANS' DAY HELPERS: L. to R., Barbara Hoch, Margaret Wyss, Judy Mills, Veteran Representative, Janice Myers, Helen Hoevel, and Maureen McArdle.

THE SACRISTANS: two girls who do a real job, Rita Maldeney and Ann Jordan.

VERONICA GUILD, FRESHMEN: row one, L. to R., J. Stout, S. Lahmeyer, K. Kinzer, S. Lauer, P. Hankee, S. J. Bradley, B. Roller, D. De Wald, A. Nill, F. Arnold, B. Wehrle. Row two: S. Lauer, M. Zimski, M.J. Weaver, K. Sorg, S. Lancaster, K. Kulleck, J. Mills, J. Gunter, C. Nix, B. Trabel, S. Wilhelm, P. Billman, C. Klein, E. Denney. Row three: S. Shive, S. Hall, M. Still, S. Dumas, M. Vordermark, K. Kearns, M.J. Fagan, B. Cagnet, M. Wyss, M. McArdle, B. Hoch, C. Dykhuizen, P. Sherbondy, L. Ryan.

CHAPEL SERVERS: row one, J. Meredith, J. Rauch, R. Schmoll, T. Kelleher, M. Mellinger. Row two: M. Reed, W. Sullivan, J. Toppel, and L. Krouse.

Larry Krouse serves for Father Florentine.

CHAPEL SERVERS: L. to R., S. Gildea, R. Burgette, P. Michaels, J. Carr, S. Hamm, C. Conville, R. Krouse, M. Marquardt, G. Wirges, and Tim Burns.

BLESSING OF CLASS RINGS: Father Edmund officiates at the ring ceremony. Representatives of the Junior Class are Dan Brodrick and Mary Kay Schenkel.

Observing the ceremony are girls of the Junior Class.

THE MAXWELL FAMILY: from the left, sitting, Daughter Schmoll, Grandma Kaminski, Papa Mellinger and Mama Lauer. Standing, Baby Brother Giesting and Sister Hankee.

PRESENTING: "IT'S GREAT

Mary Schilling, Judy Dykhuizen, Barbara Schmoll and Mary Beth Lauer.

Sara Pequignot with Mary Kay Nill in the background.

MA (for Mary Ann) Kaminski

TO BE CRAZY"

Mike Muldoon, Dave Mellinger, and Judy Dykhuizen.

HAMMING IT UP: Mary Schilling, Mary Jo Hankee, Skip Giesting and Mike Muldoon.

TYCOON Mike Mc Dougall with Ellen Reed

Barbara Schmoll, Ellen Reed, Mary Ann Kaminski, Mary Schilling, Mike Muldoon, Dave Mellinger.

CHRISTMAS PROGRAM

Bequi De Wald, Connie Kaminski, Charyl Lancaster, Judy Dykhuizen, Lucia Talarico, Diane Albright, Paula Carr.

Junior girls in their Christmas cantata. Facing are Mary Kay Schenkel, Diane Vorndran, Cathy Brown (with the Bambino), Susan Steckbeck.

Joan Schultheis and Lucia Talarico do their soft shoe routine.

TWIRLERS

CO-CAPTAIN of the Twirlers, Nancy Jacquay, signals a formation.

TWIRLING TEAM: leader, Janice Fairfield; row one, Marilyn Grobis, Pat Adams, Diane Albright; row two, Ellen Reed, Cheryl Greeley, Kathy Todd, Connie Kaminski; row three, Nancy Jacquay, Judy Shanahan, Mary Kay Schenkel, Linda Brennan.

In the front are co-captains Janice Fairfield and Nancy Jacquay. With them are Marilyn Grobis, Ellen Reed and Pat Adams.

BAND OFFICERS: Mary Elaine Gardt, Robert Lauer, Darlene Becker, and Mike Robbins.

Mr. Walter Carr conducting.

THE SOUND OF MUSIC

There comes a time when even a small, beginning band must meet the public. We did this year and we rather enjoyed it.

BAND

FRONT ROW: Sandra Worman, Donald Allen, Nancy Westrick, Barbara Christle. SECOND ROW: Diane Forschner, Mary Ann Wedler, Dianne Handlin, Michael Mc Dougall, John Watters, Lawrence Krouse, Michael Robbins. THIRD ROW: Susan Hoffman, Mary E. Gardt, Sharon Fagan, Kathy Leahy, Robert Lauer, Maurice Hartman, Michael Schauer, Mary Lou Weaver, Darlene Becker. FOURTH ROW: Bill Smeltzley, Bill Liggett, Ed. Meinzer, Susan Hoeval, Raymond Philo, Mr. Walter Carr.

FASHION SHOW, 1960; Mary Jane Bradley models.

STYLES: IN DRESS

AND POLITICS

At Bishop Luers, 1960 was an election year too.

Could this be jug?

Home-ec. car-wash. Insurance anyone?

The Thinker!

Stag line . . .

. . . and on the dance floor.

Freshmen girls. We feel sure they don't want to be identified.

JUNIOR VARSITY CHEERLEADERS

FRONT: Jane Mc Alister and Janice Ottenweller. ROW TWO: Maxine Kinder, Julie Shank, Barbara Evans, Karla Murray, Pat Kelleher.

REMEMBER the County Tournament. We led until the very last second of a double overtime. Then there was sudden death - - - and tears. Watch us next year!

YOUNG HISTORIANS

Around the table from the left, C. Kaminski, R. Zahrt, T. Richards, C. Lancaster, M. J. Hankee, M. A. Kaminski, S. Freeman, and S. Coen.

THE SPEECH CLUB

ROW ONE: M. A. Kaminski, L. Worman, R. A. Horstman, E. Egts, J. Sullivan. ROW TWO: D. Becker, J. Brennan, R. Maldeny. ROW THREE: B. Hall, C. Conville, J. Toppel, C. Herber, P. Jur. and M. Stier.

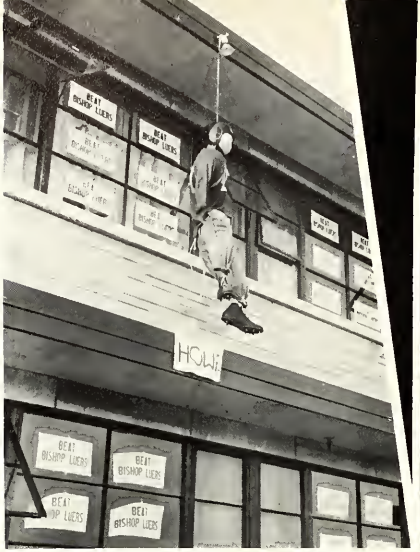

Opposite page:

Quarterback Joe Lebrato passing.

All-City Fullback, Dan Brodrick.

Athletics

Tackle, Steve McKee

Guard, Bruce Loos

Center, Steve McArdle

KNIGHTS HAVE 5-2-1 RECORD

End, Jim Snyder

Halfback, John Tholen

Halfback, Bob Shirey

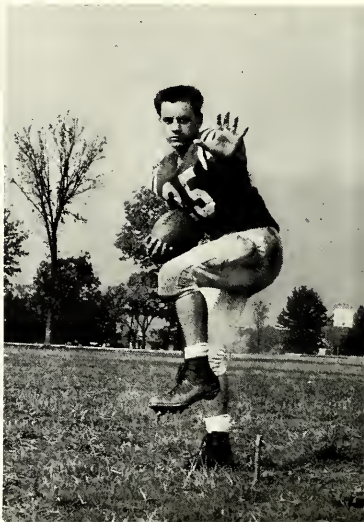

Guard, Fred Tone

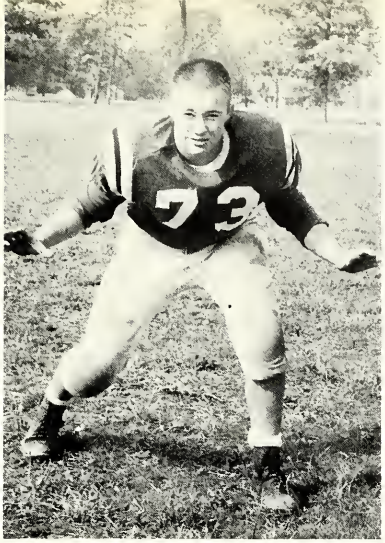

Tackle, Bob Groves

IN FIRST VARSITY SEASON

End, Mike Burns

A LOOK AT THE RECORD

BISHOP LUERS	OPPONENTS	
13	Elmhurst	0
42	Hicksville	0
14	Portland	13
20	Elmhurst	0
14	Lowell	33
33	Royerton	13
13	Columbia City	34
20	Howe Military	20

VARSITY FOOTBALL

First row, l. to r.: Greg Buckel, Fred Tone, Stan Urbine, Neil Derheimer, Mike Schauer, Steve Morrell.
Second row: Coach Gaughan, Bruce Loos, Ron Fritz, Tom Humbrecht, Mike Bail, Mike Braun, Don Anweiler.
Third row: Tim Jur, Tim Freeman, Jim Freiburger, Jim Still, Ted Egts, John Bush, Jim Snyder.

First row, l. to r.: Bob Shirey, John Tholen, Leonard Melton, Mike Hamm, Joe Lebrato, Jim Saul, manager.
Second row: Terry Mills, Robin Russell, Steve McArdle, Don Lundquist, Mike Burns, Dan Brodrick.
Third row: Bob Groves, Dave Mellinger, Ric Gillig, Steve McKee, Charlie Niezer, Ed. Ponczek, Jim Cavacini.

Bench and fans at Howe Military.

Below: J. Lebrato, M. Bail, D. Lundquist, J. Bush.

Above: trying to stop Concordia in the City Jamboree.

ALL-CITY FULLBACK, Dan Brodrick, dives for yardage. The other team is Elmhurst.

Coach Gaughan; the look of strategy.

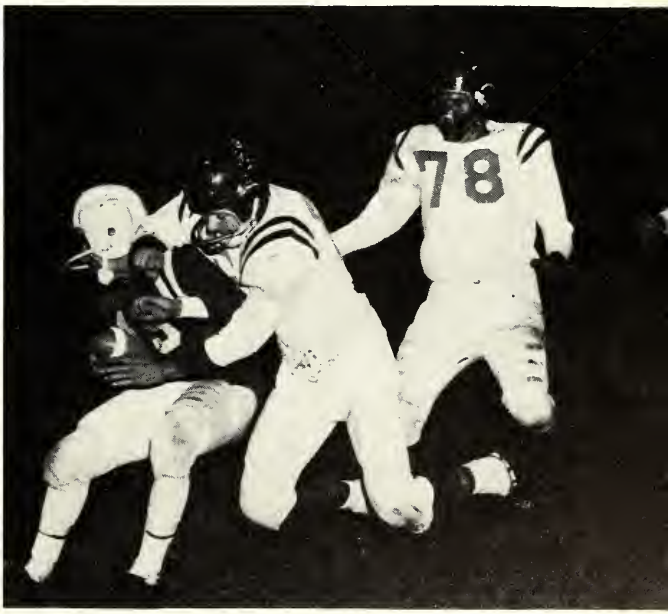

Joe Lebrato holding on at Columbia City.

Mr. Dileo gives Jim Still the word.

"Bury the Bishops!" We don't object to the sentiment, but the name, gentlemen, is Knights.

Rick Krouse, Dick Krouse, and Steve Hambrock. A winning team.

J. R. Freiburger, B. Loos, T. Jur, T. Humbrecht, R. Gillig, J. Cavacini, and R. Shirey. Rough!

Jim Still, Coach Gaughan, Terry Mills and Charlie Niezer.

UNDEFEATED FRESHMEN: Row one, left to right: Barry Jacobs, Jack Palmer, Tom Kelleher, Robert Holsinger.
Row two: Steve Hamm, Mike Jones, Tom Tone, Bob Schmoll, Peter Feil.
Row three: Pat Fraizer, John Rauch, George Wirges, Dan Vail, Steve Hambrock.
Row four: Tom Lauer, Dennis De Prey, Mike Reed, Rick Krouse, Tim Burns.
Row five: Bill Sullivan, Larry Krouse, John Toppel, Alfred Frauenfelder, Ron Burgette.

FRONT ROW: Mike Thomas, John Landgraf, Mike Burns. ROW TWO: Terry Mills, Dan Brodrick, Steve Mc Ardle, Tom Blaising. ROW THREE: Jim Snyder, Tom Alt, Jim Still.

BASKETBALL

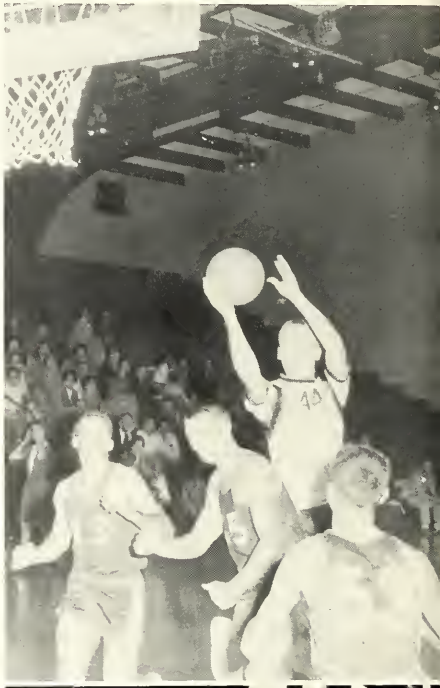

52
43
50

40

53

40

15
40
34
5

32
15
30

12
2
50
44
32
52
40
34
30

44
55
53
5

RESERVE SQUAD - ROW ONE: R. Russell, F. Tone, S. Giesting, C. Backofen, G. Buckel. ROW TWO: D. Lundquist, V. Alt, J. R. Freiburger, R. Gillig, J. Lowden and J. W. Freiburger.

Mr. Tone instructs D. Logan and R. Stanley.

D. Fletter and D. Logan.

Don Lundquist.

FRESHMEN,

ROW ONE: John Carr, Tom Tone, Tom Kelleher. ROW TWO: Mike Jones, Ron Burgette, Steve Hambrock, John Rauch, Richard Reising, Tim Burns, Steve Hamm. ROW THREE: Bill Sullivan, Mike Reed, Rick Krouse, James Dougherty, John Toppel, Tom Lauer, and Mr. Bill Schible.

WE WERE THERE

Fr. Conan, Mrs. John Gaughan, Mr. Gaughan, Fr. Edmund, Msgr. Lester, Mr. George Connor

AWARDS BANQUET 1960 (REMEMBER)

Even though students may feel that the 1960 awards' banquet happened a century ago, the editors thought they might like a record of it in 1984. Awards were conferred for scholastic honors as well as athletic achievement. Mr. George Connor, Notre Dame football great and All-American, was the guest speaker. Dan Brodrick was elected student of the year and was awarded the "president's trophy" instituted by Bill Dyk, first president of Luers' Activities Club.

peaking, Mr. Bill Dyk, Mrs. Dyk, Mr. Frank Schauer.

Steve McArdle gets his letter from Fr. Conan. Coach Gaughan is at the mike.

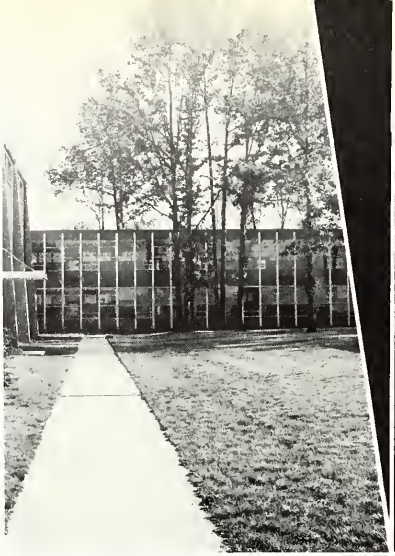

Its Name Indicates Its Character

IN ADOPTING the name of Abraham Lincoln, this company assumed the responsibility of measuring up to that great name---in character, integrity, and thoughtful human service.

You are cordially invited to visit the Lincoln Museum and Library and to consider building your future with Lincoln Life --- as a policyholder or as an employee.

THE LINCOLN NATIONAL LIFE INSURANCE COMPANY

Its Name Indicates Its Character

1301 South Harrison Street Fort Wayne, Indiana

J. E. MARONEY AND CO., INC.

"Complete Insurance Service"

Phone Anthony 1233

Lincoln Bank Tower

Ft. Wayne, Indiana

Remodeling, Cabinets

Additions, Repairs

CARL R. LANDGRAF CONTRACTOR

4721 Arlington Avenue
Phone K-3506

Fort Wayne, Indiana

Wall Washing

Janitor Service

ANTHONY HOME SERVICE and BUILDING MAINTENANCE CO.

Fluorescent Lighting Maintenance
Industrial and Residential Window Cleaning

H-2283 -- S-5221
Tony Hanchar

528 East Pontiac
Fort Wayne, Indiana

GILDEA TOOL & ENGINEERING CO., INC.

JIGS, FIXTURES, DIES
and
SPECIAL MACHINING

Tool and Machine Designers and Builders

Phone H-8418

4910 So. Avondale Drive
Fort Wayne, Ind.

John W. Truemper Jr.
Pres.

Edward M. Schinnerer
Vice-President

SCHINNERER & TRUEMPER, INC.

General Contractors

Telephone H-3291

5212 South Hanna Street Fort Wayne, Indiana

KUNKLE VALVE COMPANY

Manufacturers of

ESTABLISHED 1875
KUNKLE
CO

Safety and Relief Valves - Pressure Gauges

Established 1875

Phone A-7283
119-125 So. Clinton Street

Fort Wayne, Indiana

Compliments of

FORT WAYNE TOOL AND DIE INC.

Compliments of

DÉNIG CLEANERS

HARTNETT'S BARBER SHOP

at Southgate

4 barbers

plenty of free parking

POWER FOR GROWTH

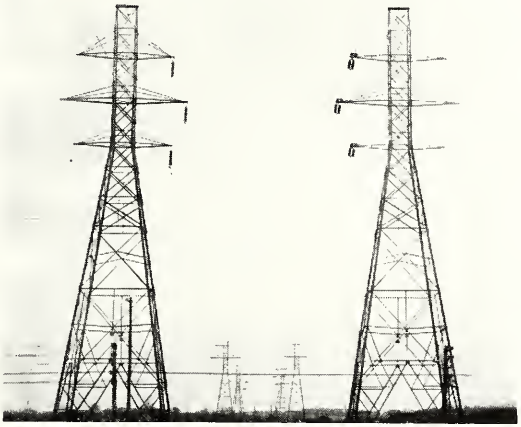

Communities need power to grow on—a plentiful supply of electric power to serve the expanding needs of new homes and businesses . . . farms and industries. Our company is helping make possible the continuing development of our two-state service area by providing more and more dependable low-cost ELECTRICITY.

INDIANA & MICHIGAN
ELECTRIC COMPANY

Compliments of

PAUL C. BRUDI STONE AND GRAVEL CO., INC.

HANK'S GULF SERVICE

Fairfield at Maxine

"Where service is more than an expression"

Fort Wayne, Indiana

MICHAEL KINDER & SONS, INC.

Builders of Bishop Luers Rectory
and Convent
Engineers and General Contractors

5206 Decatur Road
Fort Wayne, Indiana

NATIONAL CIGAR STORE INC.

GOUTY SERVICENTER, INC.

Shell Oil Products - Goodyear Tires

Complete Automotive service

3500 Broadway H - 3147

INGEBORG'S FRISOR SALONG

Open evenings by appointment

617 W. Foster Parkway K - 3305

Compliments of

ED. OTTENWELLER COMPANY

Steel Fabrication

MOVING?

Call

SUELZER'S

Modern Service

H - 4330

H.J. Suelzer, Owner

Fort Wayne

SPEED-E-CLEAN
COIN-OPERATED LAUNDRYS

New Haven Ave. at Bueter Road

1832 S. Lafayette St.

Elmer Hoevel - Manager

KELLY BOX CORPORATION

Wood boxes, crates, cartons

tapes, packaging supplies

707 Leesburg Rd.
Fort Wayne, Indiana

ALLEN DAIRY PRODUCTS, INC.

T-1141

CASTLE CLEANERS

3600 Wayne Trace K-9318

TOWN CLEANERS

901 E. Lewis E-2785

in by 10:00 dirty--clean by 4:30

Elmer Hoevel, Manager

DERHEIMER BROTHERS

Plumbing - Heating - Air Conditioning

-Gas Heat-

1122 Broadway Phone A-2343

Consult us about your Life Insurance
Savings Program. We also write
Auto and Fire Coverages.

J. E. VAIL INSURANCE AGENCY

3422 South Calhoun Street
Fort Wayne, Indiana

BENNIGAN'S

Cleaned in our own modern plant

Fairfield Cleaners
2016 Fairfield
Phone H-3225

Crescent Cleaners
2424 Crescent
Phone E-8228

WALTER BENNIGAN

ROBERT A. FREIBURGER
STELLHORN HARDWARE CO.

housewares . hardware . paints

sporting goods

2018 Fairfield Ave.

Phone Harrison 2337

Graduate

to modern living

MIKE'S FURNITURE MART

New and Used

Mike Pense

2010 Fairfield Ave. Phone H-0827

Fort Wayne, Indiana

CARDONE'S RESTAURANT

Italian Pizza, Dinners

Carry Out Service

2020 Fairfield H-8974

Compliments of

PIONEER BARBER SUPPLIES

THE RHOADS-MORGAN PAINT CO., INC.

K-4951

3328 Fairfield Ave.

JOSTEN'S

AMERICA'S FINEST CLASS RINGS
and
AMERICAN YEARBOOK COMPANY

Quality and Service

Walter "Corky" Devlin, Representative

4825 Oliver Harrison 90572

Free Estimates

DON CLEMMER

Floor and Wall Tile Contractor

Asphalt, Rubber, Linoleum, Cork Floors
Plastic, Metal, and Ceramic Wall Tile
Phone K-5684

5319 Holton Avenue Fort Wayne, Indiana

DEIHL'S CITIES SERVICE

Full motor tune up
Brake service

Calhoun & Lexington H-5119

Fort Wayne

Compliments of

THE REYNOLDS and REYNOLDS CO.

business forms - printing

THE POST - RITE SYSTEMS CO.

accounts receivable - payable - payroll systems
514 West Wayne St. Fort Wayne, Indiana
William J. Dyk - Manager

DeWALD HOME & AUTO SUPPLY

Firestone dealers for over 40 years

Wayne at Clay A-2311
Fort Wayne, Indiana

Compliments of

POINSETTE FUR COMPANY

"Ft. Wayne's most recommended furrier"

118 E. Washington

Compliments of

Magnavox

World Leader In . . .

. Stereophonic High Fidelity

. High Fidelity Television

. Precision Electronics For Government and Industry

APSCO OF INDIANA

10th Street

Baer Field

Compliments of

McKAY ELECTRIC CO.

7671 Bluffton Rd.

For the Best
in SPORTS EQUIPMENT

MAIN AUTO SPORT SHOP

214 West Berry St.
Fort Wayne, Indiana

Compliments of

PAUL LOTT HEATING AND PLUMBING CONTRACTOR

1633 Wells Street E-4603

List today with Dick McKay

Member Multiple Listing Service

DICK McKAY—REALTOR

S-4153
Residential - Commercial -
Industrial

LUBRIPLATE LUBRICANTS
Complete stocks for automotive,
construction, farm & industrial
needs. Prompt service. Call

LUBE OIL CO., INC.

Baer Field S-3223
Ken Schilling

Shoes for the entire family
Florsheim & J.C. Roserts for men
Grace Walker for Women
Red Goose for Children

MARTINS SHOES

NORTHCREST SHOPPING CENTER
We have something to sell that
costs you nothing----proper fit.
10-9 Mon-Fri. Hours 10-6 Sat.
Trinity 39213

Greetings from

AL J. HOFFMAN & CO.

Insurance and Surety Bonds
Dependable service since 1926

522 Standard Bldg. A-3436

For real heating comfort

PHONE E - 8141

SUPERIOR FUEL CO.

919 WELLS ST.

IRMSCHER & SONS, INC.

Builders • Engineers

INDUSTRIAL . COMMERCIAL . INSTITUTIONAL CONSTRUCTION

1030 Osage Street - Fort Wayne 7, Indiana

W.J. THOMAS INSURANCE AGENCY

Auto - Fire - Bonds - Life

Office A-3451
Res. H-8717

1011 Ft. Wayne Bank Building

BUSKIRK'S SHELL SERVICE

Brake drums turned - retail - wholesale - complete Shell Service

"Behind the Fence"

4903 S. Lafayette H-5145
Fort Wayne, Indiana

REDWOOD LODGE MOTEL

Edward J. and Dorothy V. Miller

R.R. 2 Fremont, Indiana

Exit 10 Angola toll road

ADAMS AND WALDA, INC.

Interiors and Furniture

1818 Bluffton Rd. Phone H-4207

Fort Wayne, Indiana

FOX PARKING GARAGE

Corner Harrison and Washington Streets

24 HOUR PARKING

SMITTY'S BOWLING LANES

Bowling at its best

7015 Bluffton Rd.
Ft. Wayne, Indiana

PETITE BEAUTY SALON

Across from Eavey's

open evenings by appointment

5213 Decatur Rd. K-7809

WM. P. SCHENKEL & SONS, INC.

Builders and Engineers

1120 ST. MARYS AVE.

FORT WAYNE, INDIANA

The best for the least.

JOHN CERUTI - OWNER

DALE'S DRIVE IN

5825 Covington Rd.

BOB'S STANDARD SERVICE

Service of all kinds

H - 5336

407 Paulding Rd.

Open bowling

9 a.m. to 6 p.m. daily
9 a.m. to 1 a.m. Sat and Sun.

Students under 16 bowl for
30¢ per line.

No shoe rental charge Mon--Friday
9 a.m. to 6 p.m.

DEHNERT'S LANES

automatic pin setters

air conditioned

5214 Decatur Rd. (Next to Eavey's)

FAMILY FASHIONED HOMES

1600 Lower Huntington Road

LEBRATO BROS., INC.

S-4121

S-5610

ASSOCIATED COMMERCIAL PHOTOGRAPHERS, INC.

Commercial photography at its best.

MUNRO'S STANDARD ROAD SERVICE

Free Pickup and delivery

H-5300

Southgate Plaza

QUIK CHICK—CARRY OUT

The World's finest eatin' chicken

"IT'S BROASTED"
We deliver

5213 Decatur Rd. Dial K-8232
opposite Eavey's

HIRES

Serving Fort Wayne for over 33 years.
Two locations

2042 Broadway. 1304 Maumee Ave.

S. D. DUNCAN CONSTRUCTION CO.

Excavating . Grading . Land Clearing

Wm. Brennan, Supt.

1321 California Rd.

Compliments of

BOB & PAUL WEHRLE'S RESTAURANT

BINNIE CIGARETTE SERVICE

A complete line of cigarette and candy machines.

2615 Sherman A-3318
Fort Wayne

FAVORY AUTO CLINIC

2802 Huntington Rd.

Ft. Wayne, Indiana

Compliments of

A. J. ALTER MORTGAGE LOAN CO.

And Property Service Corp.

Mortgages - Real Estate
Insurance-Builders Investments
AL ALTER, President
603 Fort Wayne Bank Bldg.
A-8253 A-8254

MORELL MEN'S WEAR, INC.

Southgate Plaza

K-8181

John J. Morell Stewart W. Trulock

SCHMIDT PHARMACY

Ed Schmidt, R. Ph.

4001 South Wayne Avenue
Fort Wayne, Indiana
Phone: H-0626
"Your Neighborhood Health Center"

Phone: H-6298

PLAZA BEAUTY SALON

South Gate Plaza
Fort Wayne, Indiana

"Fort Wayne's Finest
Beauty Salon"

PEQUIGNOT AUTO SALES

2605 South Calhoun Street

Automobiles-Bought and Sold

ARTHUR F. PEQUIGNOT & SONS, Owners
TELEPHONE:
Kenmore 9809 or Kenmore 7260
425 Downing- Residence Phone H-1687
Fort Wayne, Indiana

JOSEPH F. LOOS

Loos Insurance Agency

2300 Fairfield Ave.

H-2136

Fort Wayne's leading Catholic Funeral Home

Mungovan & Sons
MORTUARY

2114 S. Calhoun St. Fort Wayne

BEST WISHES

from

A PATRON

GREGORY A. LAUER & SON
BUILDERS

"Jerry" Lauer

Phone K-3544

5608 Decatur Rd.
Fort Wayne, Indiana

"Your courteous mobile home dealer"

ADAMS COUNTY TRAILER SALES, INC.

New and used mobile homes

Highway 27 Decatur, Indiana

Paul E. Strickler, Pres.

Kathryn Strickler, Sec. & Treas.

YOST GRAVEL-READYMIX INC.

Sand and Gravel

Truck-mixed concrete

Office Phone 3-3114

Decatur, Indiana

Visit Our Beautiful . . . . LA CANTINA ROOM

For your

next party

inquire about

our giant pizza

Fort Wayne's largest

30" in diameter

Family room
private rooms for
banquets and parties

"DOC" CACCAMO'S PIZZERIA

Specializing in Italian and American food

Air conditioned for your comfort

Monday thru Friday
4 p.m. - 1 a.m.
Saturday 4 p.m. - 2 a.m.

5520 Decatur Rd. K - 9124

HOEVELWOOD

A PLANNED COMMUNITY

HOMES WITH A HERITAGE

A highly restricted area designed for people with

discriminating taste

H.J. HOEVEL, INC.

Builder and Developer

2600 Paulding Rd.

Compliments of

SORG CONSTRUCTION CO., INC.

Bulldozing-grading-excavating

sewer construction

Del Sorg

6121 Decatur Rd. Phone H-0453

H.B. SHANK AND SONS, INC.

Heating - air conditioning

plumbing - wiring - insulation

Your neighbor enjoys

automatic heat installed by us.

5800 S. Fairfield Ave.

H-1325

PENNEY'S

ALWAYS BEST QUALITY

IN SOUTHGATE PLAZA

. home furnishings
. sportswear
. women's and girls' wear
. men's and boys' wear
. shoes for the family

SHOP PENNEY'S

You'll live better, you'll save!

North

HOME DRY CLEANERS

City pick-up and delivery
2224 N. Clinton St. A-3407

South

ELMER SMITH DRY CLEANERS

4234 S. Calhoun St. K-1559
"Hank" La Master, proprietor

McARDLE AND SWANSON, INC.

Distributors of Gulf Gasoline

and

Gulf Oil Products

2807 Miller Rd. H-3391

Compliments of

BISHOP LUERS MOTHERS' CLUB

Edited for every member of the family

St. Anthony Messenger

- ***The National Catholic Family Magazine***
- 325,000 subscribers
- $4.00 per year • *Sample copy sent upon request*
- 1615 Republic St., Cincinnati 10, Ohio
- *Published by the* FRANCISCAN FATHERS

BROTHER JUNIPER

JOIN!

FRANCISCAN MISSIONARY UNION

1615 VINE STREET

CINCINNATI 10, OHIO

Write for information!

BISHOP LUERS HIGH SCHOOL